

510 SEVENTH AVENUE

BETWEEN 17TH STREET & PROSPECT AVENUE | PARK SLOPE



510 SEVENTH AVENUE

BETWEEN 17TH STREET & PROSPECT AVENUE | PARK SLOPE

PROPERTY DETAILS

SIZE:	2,000 SF Ground Floor + Full Basement
FRONTAGE:	30'
CEILING HEIGHT:	10'
POSSESSION:	Immediate
ASKING RENT:	Upon Request
TRANSPORTATION:	

HIGHLIGHTS

- High foot traffic area
- Dense residential neighborhood
- Neighboring tenants include:
Cafe Grumpy, Taim, Dave's Hot Chicken, Prospect Hardware, Barnes & Noble, Electric Beets, Noodle Lane & Dumplings, Maya Taqueria, Indian Spice, Bar Louise, YMCA, NewYork-Presbyterian Brooklyn Methodist Hospital, Butterfly Gardens, P.S. 10, & many more!



510 SEVENTH AVENUE

FLOOR PLANS:

BASEMENT

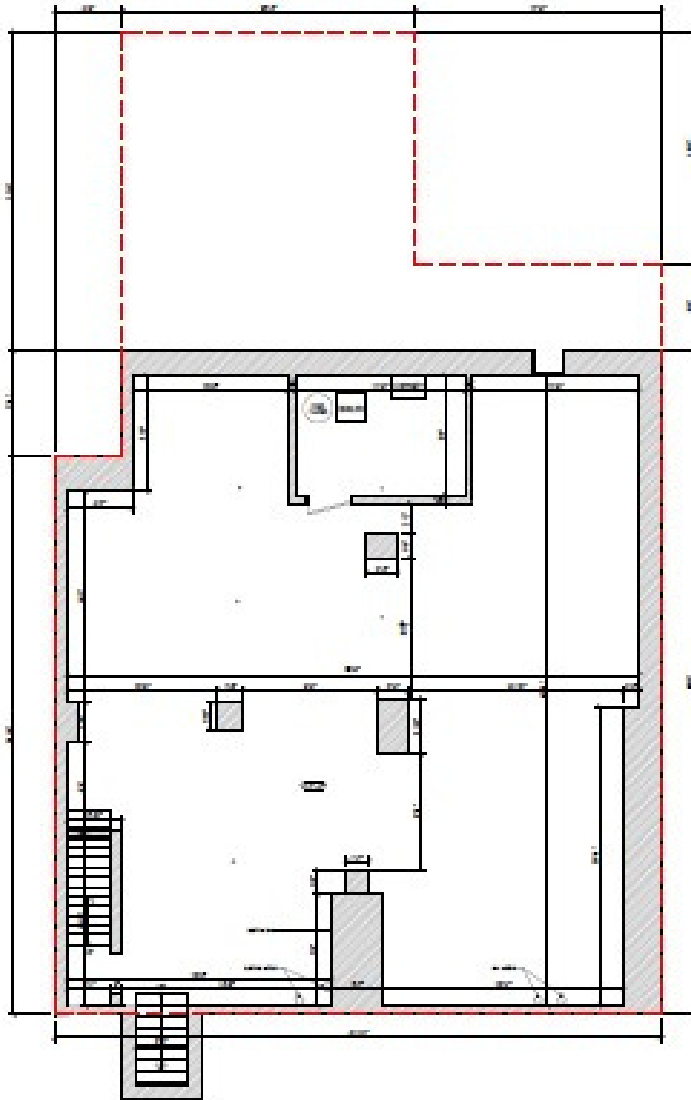

GROUND FLOOR

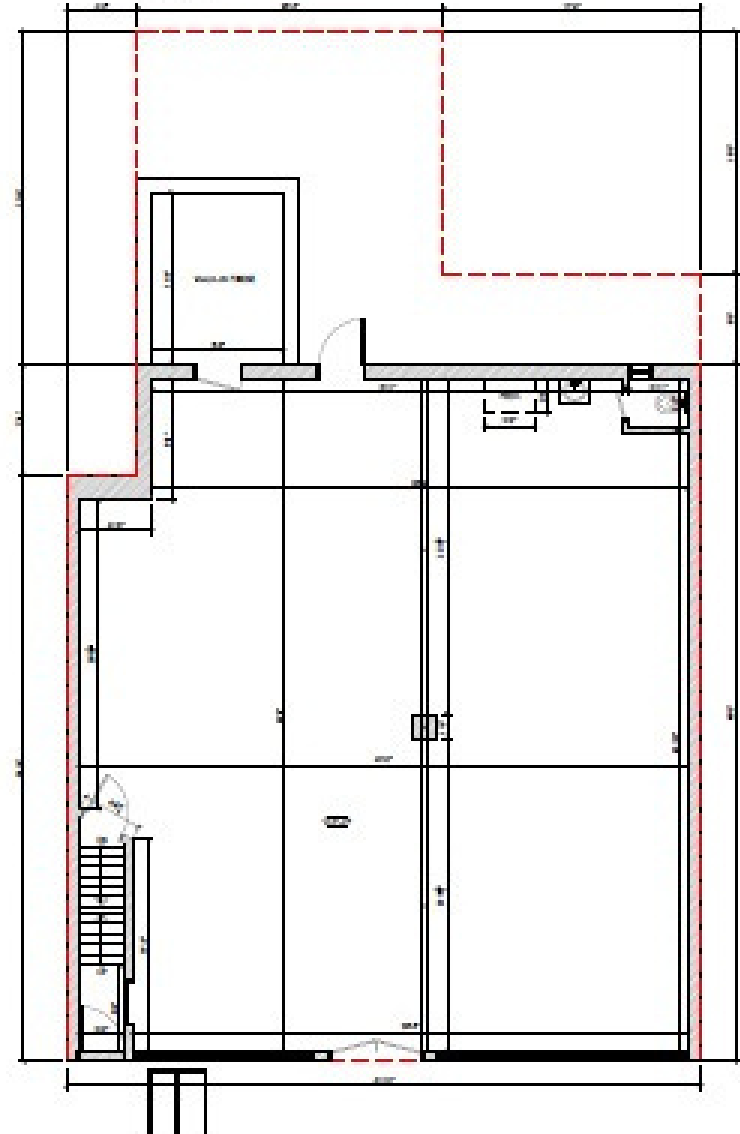

510 SEVENTH AVENUE

BETWEEN 17TH STREET & PROSPECT AVENUE | PARK SLOPE

FOR MORE INFORMATION,
PLEASE CONTACT:

SOLOMON TBEILE

917.215.5471 | STbeile@ksrny.com

IKE BIBI

347.417.2860 | IBibi@ksrny.com



1385 Broadway, 22nd Floor | New York, NY 10018
212.417.9217

ksrny.com