

1026 UTICA AVENUE

BETWEEN TILDEN AVENUE & BEVERLY ROAD | EAST FLATBUSH



1026 UTICA AVENUE

BETWEEN TILDEN AVENUE & BEVERLY ROAD | EAST FLATBUSH

PROPERTY HIGHLIGHTS

- Former used car lot
- All uses considered
- High foot traffic area
- Dense residential neighborhood

SIZE: 7,000 SF Ground Floor (corner)

FRONTAGE: 300'

POSSESSION: Immediate

ASKING RENT: Upon Request

TRANSPORTATION: B35, B46

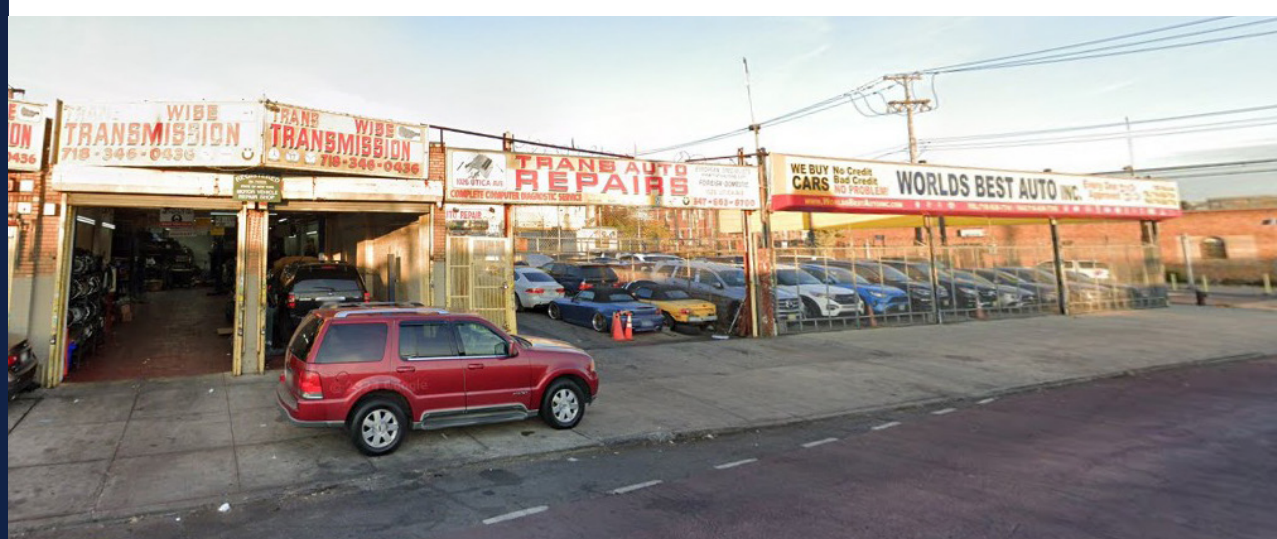

All information supplied in this marketing presentation and/or flyer is from sources deemed reliable and is furnished subject to errors, omissions, modifications, removal of listings from sale/lease and to any listing condition. Any square footage, dimensions, floor plans and/or technical data set forth are approximations and are subject to further elaboration/confirmation.

1026 UTICA AVENUE

BETWEEN TILDEN AVENUE & BEVERLY ROAD | EAST FLATBUSH

FOR MORE INFORMATION,
PLEASE CONTACT:

MICHAEL TUROVSKIY

848.444.5025 | MTurovskiy@ksrny.com

